Technical Architect

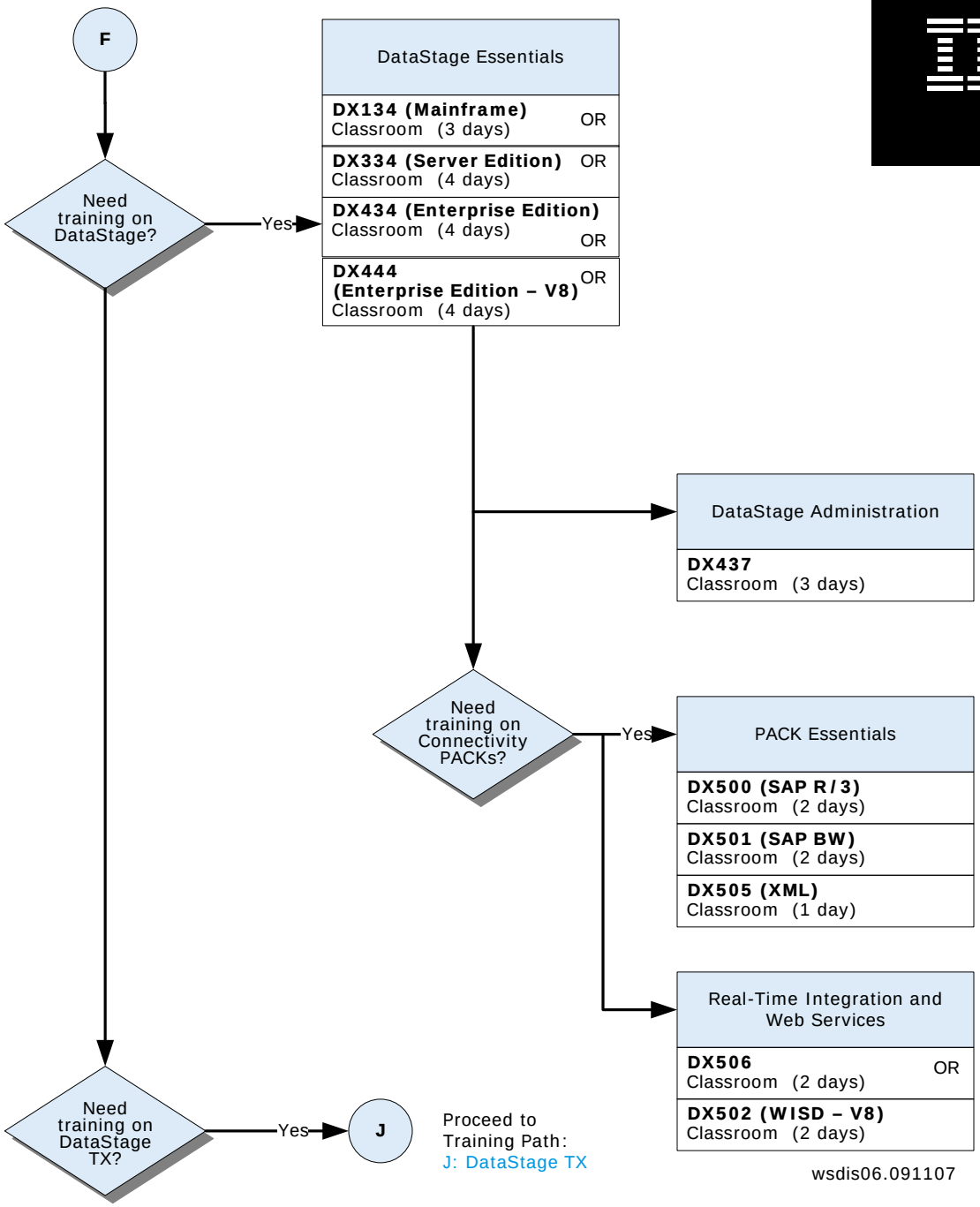

wsdis06.091107