

For the full Cognos Training curriculum, visit
ibm.com/training/uk/cognos



Course Title, Code and Description	Days	Fee
------------------------------------	------	-----

IBM Cognos 8 Planning Analyst: Build Models (V8.4) (P14014GB)	4	£1900
--	---	-------

Teaches modellers how to design and build models for business planning. Participants will learn the data modelling process and participate in hands-on demos and workshops that illustrate good model design and best practice techniques while learning how to use the product.

IBM Cognos 8 Planning Contributor: Develop Applications (V8.4) (P14053GB)	3	£1425
--	---	-------

Participants will learn to build, administer, and deploy Contributor applications through the Contributor Administration Console. In particular, participants will learn how to develop the Contributor application (based on a Cognos 8 Planning - Analyst model), manage security using the Cognos 8 security model, perform administrative tasks, such as importing and publishing data, and deploy the application to the Cognos 8 portal.

IBM Cognos 8 Planning: Administer the Technical Environment (V8.4) (P14074GB)	4	£1900
--	---	-------

Practice in installing, administering, and troubleshooting Analyst and Contributor. The course outlines how the architecture can be customised to fit into various infrastructures. Students will learn how to integrate Cognos Planning with other Cognos tools and how to implement security.

IBM Cognos 8 Planning: Essentials for Managing Planning Projects (V8.4) (P1409GB)	2	£950
--	---	------

teach project managers and implementation team stakeholders how to help ensure the success of a Cognos 8 Planning implementation. You will be introduced to the Cognos Solutions Implementation Methodology (CSIM), the elements of Cognos 8 Planning, and the underlying architecture.

IBM United Kingdom Limited

IBM Training
Sampson House
Hopton Street
London SE1 9JH
United Kingdom

The IBM home page can be found at ibm.com

IBM, the IBM logo and ibm.com are trademarks of International Business Machines Corporation in the United States, other countries, or both.

Other company, product and service names may be trademarks, or service marks of others.

References in this publication to IBM products, programs or services do not imply that IBM intends to make these available in all countries in which IBM operates. Any reference to an IBM product, program or service is not intended to imply that only IBM products, programs or services may be used. Any functionally equivalent product, program or service may be used instead.

This publication is for general guidance only. Information is subject to change without notice. Please contact your local IBM sales office or reseller for latest information on IBM products and services.

Photographs may show design models

© Copyright IBM Corporation 2009.
All rights reserved.

IBM Cognos 8 Planning Training at a glance



New!

Education Packs: A prepaid discount program that provides access to classroom training, technical conferences and e-learning at a very **competitive price**. Education Packs can be used to pay for most of the 600+ courses featured in our Training Catalogue. Further information can be found on our website.

Visit: ibm.com/training/uk
email: contact_educ_uk@uk.ibm.com
or call: 0845 758 1329 for more details.

For the full IBM Software Training curriculum, visit
ibm.com/training/uk

ibm.com/training/uk/cognos

IBM Cognos 8 Planning 8.4 – Contributor Role

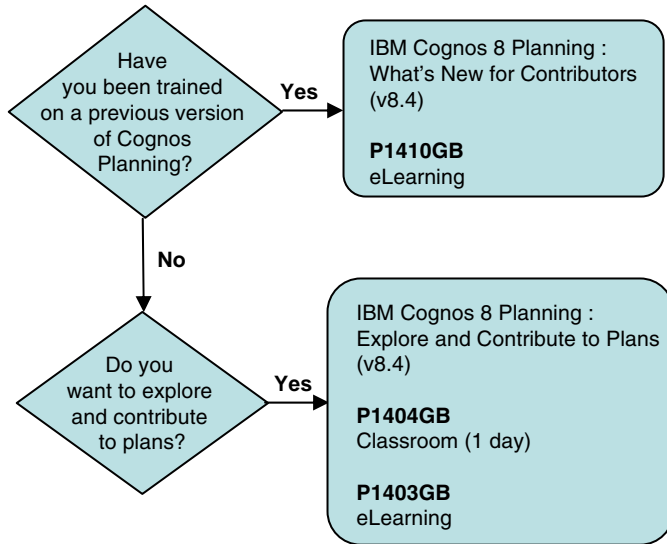

IBM Cognos 8 Planning 8.4 – Modeler Role

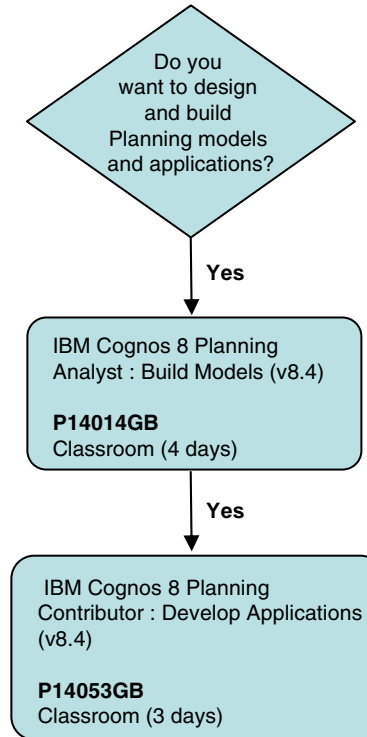

IBM Cognos 8 Planning 8.4 – Administrator

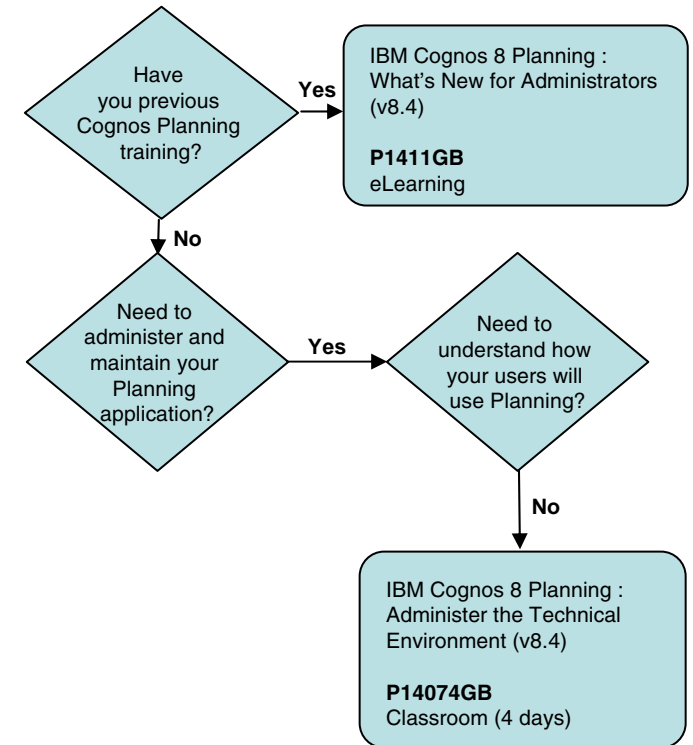

Public, scheduled courses

IBM scheduled courses are available at Sampson House, IBM's flagship education centre in London.

One Company Courses

Has your company got five or more professionals to train? Then an IBM one company course may be your most cost effective option. Benefit from customised training at your own premises/or our learning environment - a dedicated instructor, savings on time, travel and accommodation if taken at your site.

Visit: ibm.com/training/uk/onecompany

To check dates, availability and to reserve your course place, please go to ibm.com/training/uk/cognos

For further information or to discuss your training plan, please contact:

Jackie Hallam

Jackie.Hallam@uk.ibm.com

+44 (0) 7919 698848